



ATHLETICS



“Upon the fields of friendly strife are sown the seeds that bear the fruits of victory —.” These words by General Douglas MacArthur have become an inherent part of the challenge that is met by the PMC athletic program.

As a component part of its educational philosophy, an athletic program has been incorporated in the curriculum of the College. Participation in athletic activities contributes to the objectives of the institution, the preparation of its students for leadership in the affairs of business and industry, and the development of good citizenship.

The program aims to provide opportunity for the students to improve their physical well-being, to contribute to the growth of their emotional maturity, and add to their leadership potential.

SWIMMING TEAM



Co-captain Harry Lutz; Coach Pryor Dougherty; Co-captain Dave Irons.

Harry Lutz, David Irons, Mike Stalkus and Dave Driscoll.

Coach Pryor Dougherty supervises practice.

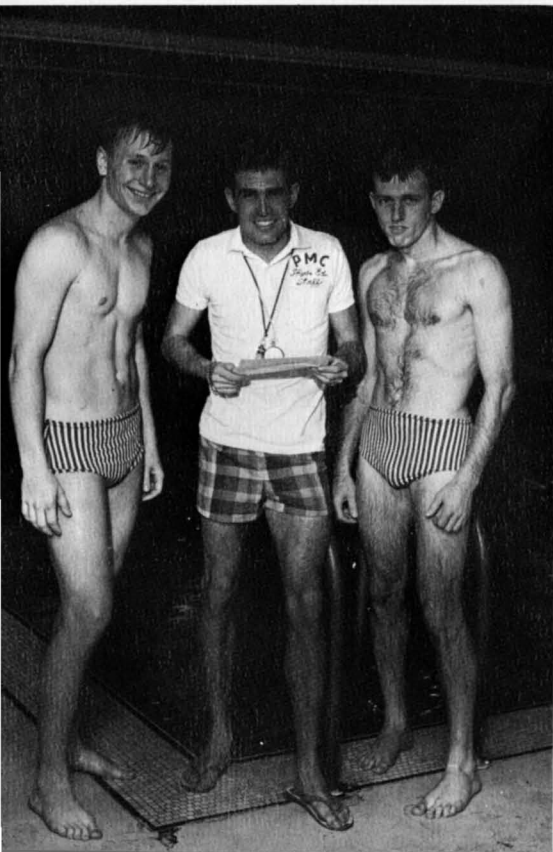



Team members, **STANDING:** B. Griffith, A. Stalkus, J. Saik, L. Pickett, J. Blenk, P. Dougherty (coach), J. Feiser, W. Shilling,

J. Zucco. **SITTING:** D. Driscoll, W. VanPelt, E. Kijewski, H. Lutz (Co-capt.), D. Irons (Co-capt.).

The P.M.C. swimming team practices "kicking" in the pool. W. VanPelt, E. Kijewski, H. Lutz, and L. Pickett.

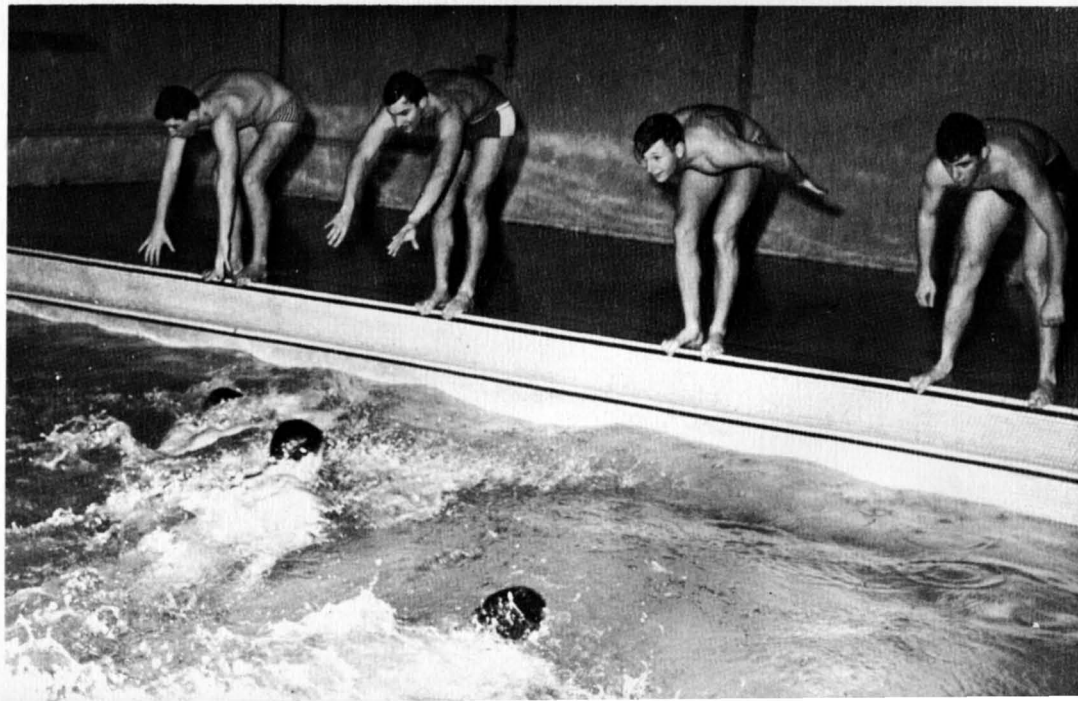

1965 FOOTBALL SQUAD

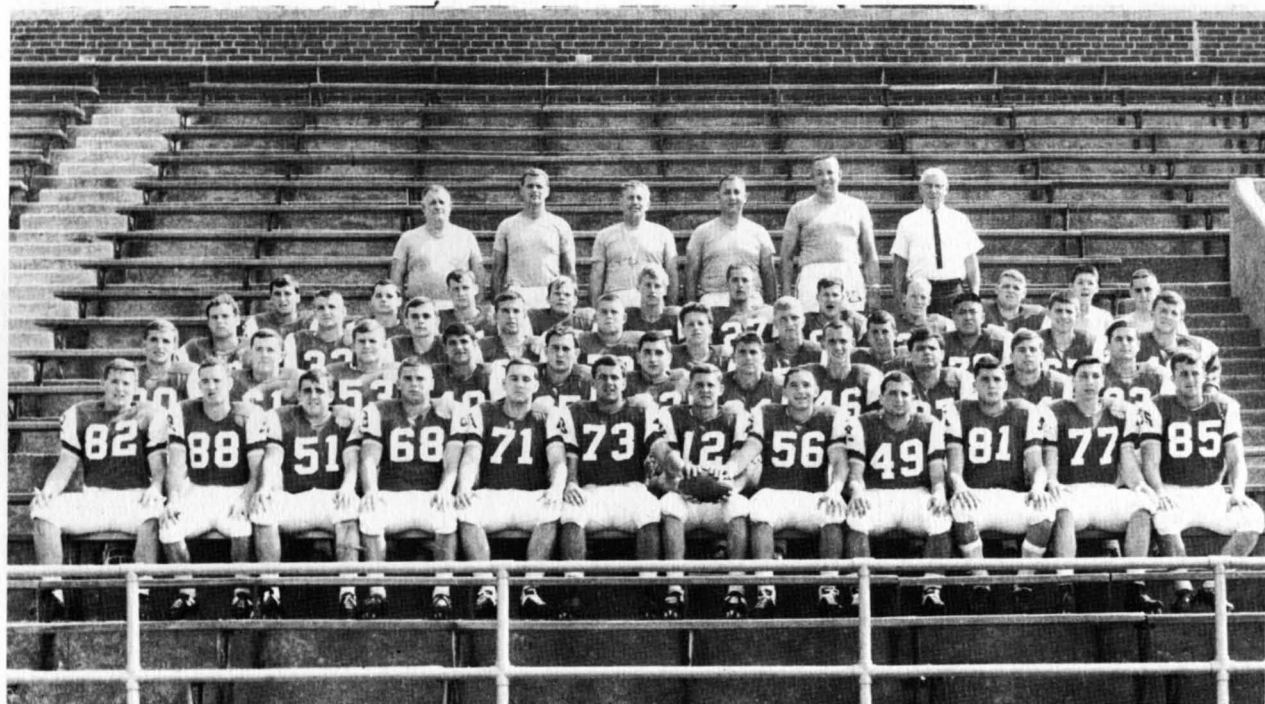

1st ROW: F. McGuiney, T. Joyce, C. Wonderland, L. Geter, R. Templin, C. Goebel, W. Yarnall, P. Rohana, F. Pellegrini, R. Grosch, S. Bender, P. Roselle. **2nd ROW:** R. McGuiney, J. Kelly, T. Bown, D. Swaney, E. Moscatelli, K. Grasser, R. Cartwright, G. Cacciutti, W. Creamer, T. Grow. **3rd ROW:** H. Richman, M. McCullough, P. Krznaric, J. Saik, W. Vossler, M. Wychick, R. Spielman, J. Rowland, R. Chang, A. Peck, M. Sullivan. **BACK**

ROW: E. Baxter, L. Frampton, J. Aston, J. Leisenring, J. Miller, R. Walsh, R. Stewart, W. Dorrell, R. Parsels, T. Gray and R. Hodges (managers). **STANDING:** Harold Sveinbjornsson, S. Freedman (backfield coach), A. Raimo (head coach), C. Hall (end coach), J. McCullough (line coach), George Hansell (director of athletics). (left squad).

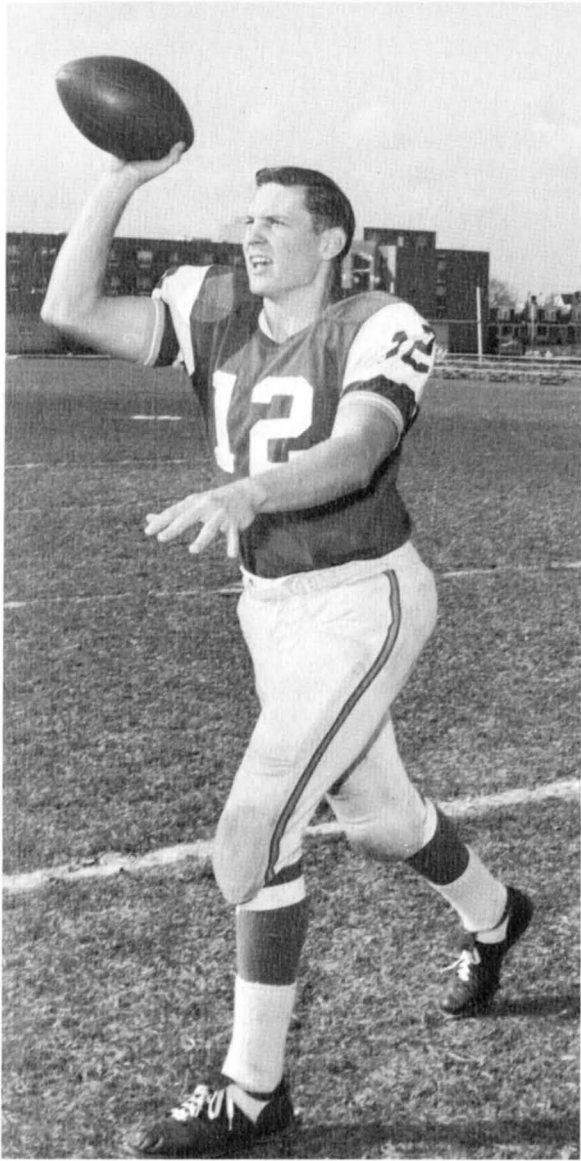

Bill Yarnall — Quarterback
Broke school record for passes thrown in a single game (35), Tri-Captain.

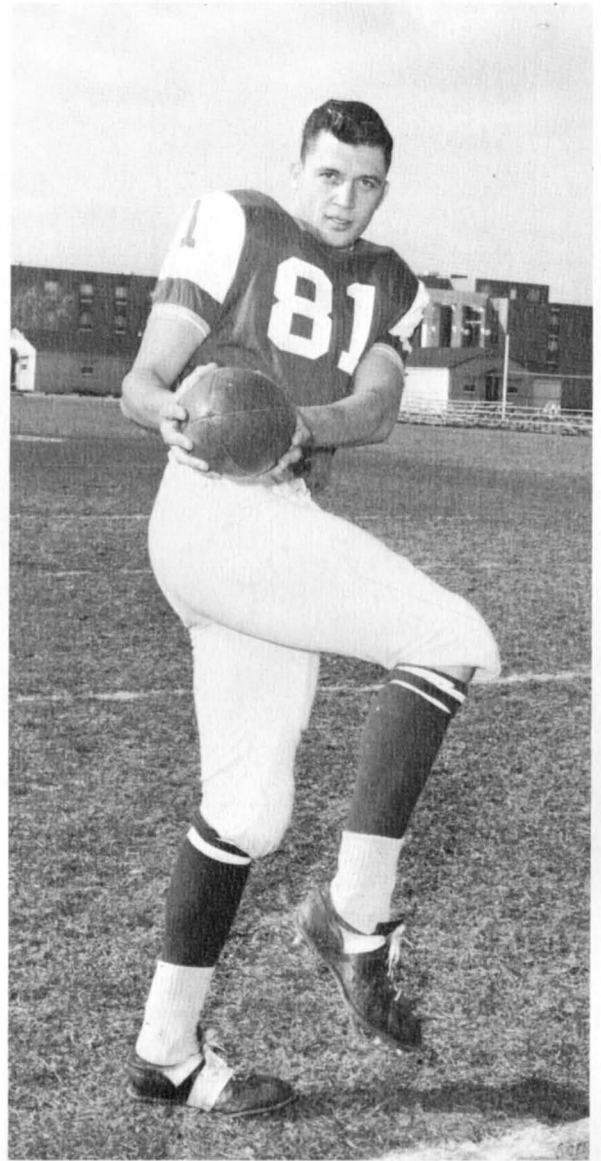

Bob Grosch — Split End
1st. Team All — MAC; Associated Press All — State. Broke school record for passes caught in a year (46 for 560 yds).

Fred McGuiney — Defensive End.

Paul Rosselle — Defensive End.

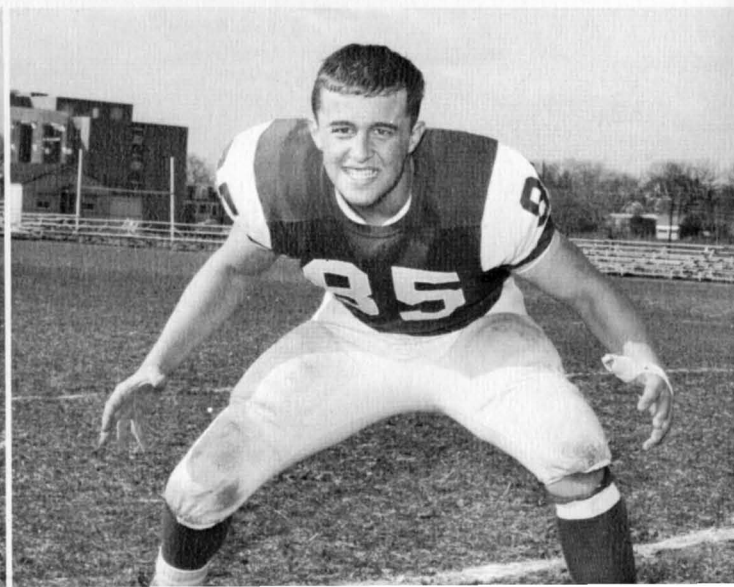
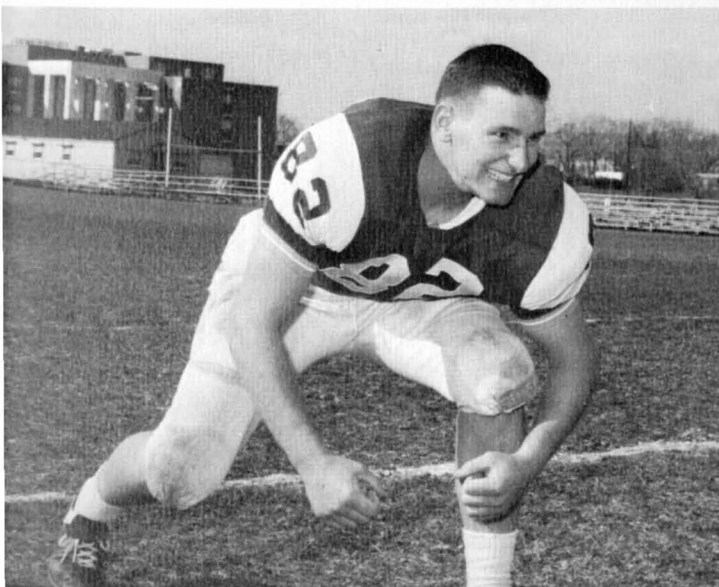



Steve Bender — Tackle.

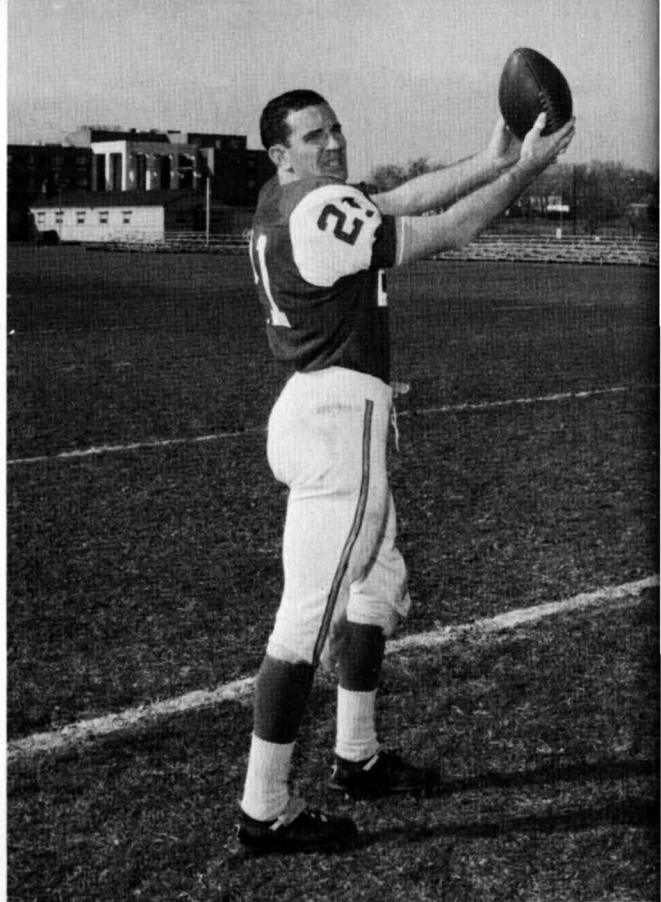

Tim Joyce — Flanker.

Clark Wonderland — Center.

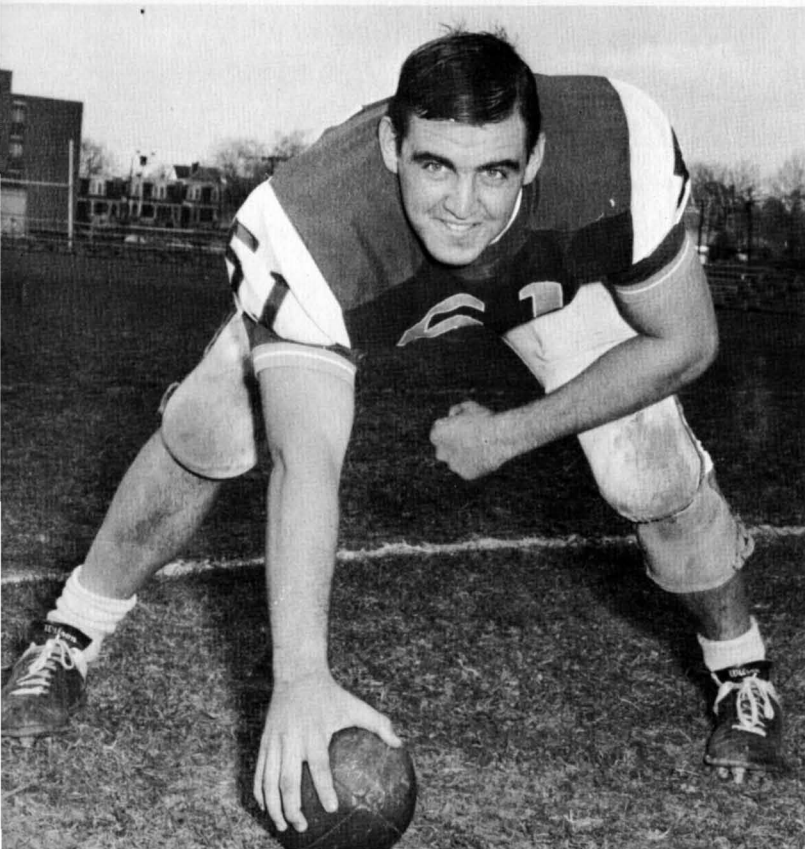

PETE ROHANA — CORNER LINEBACKER
Honorable mention, All MAC, Tri-Captain.



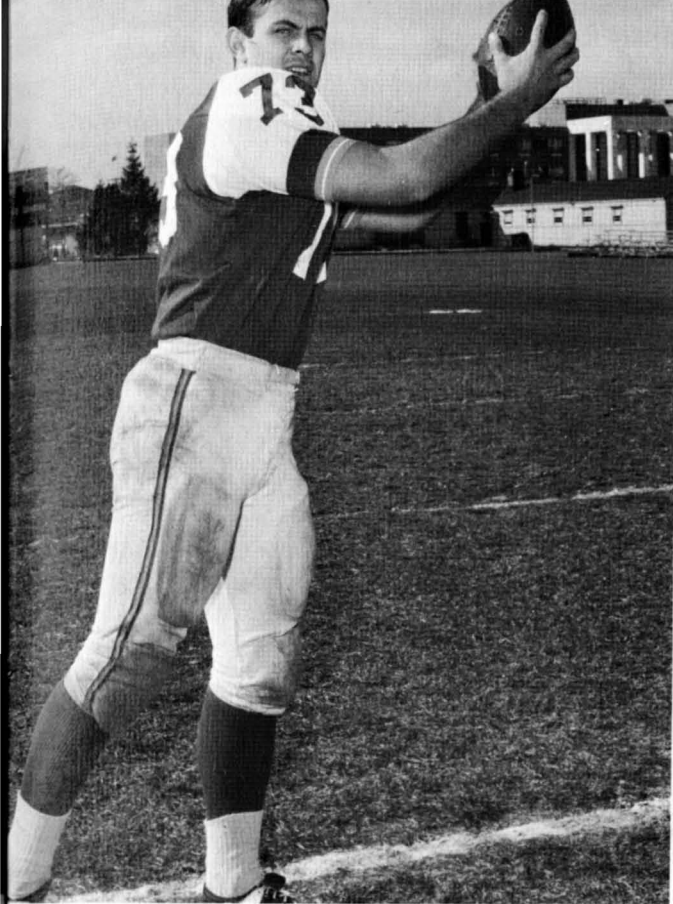

Chick Goebel — Tackle
Honorable mention all MAC, Tri-Captain.

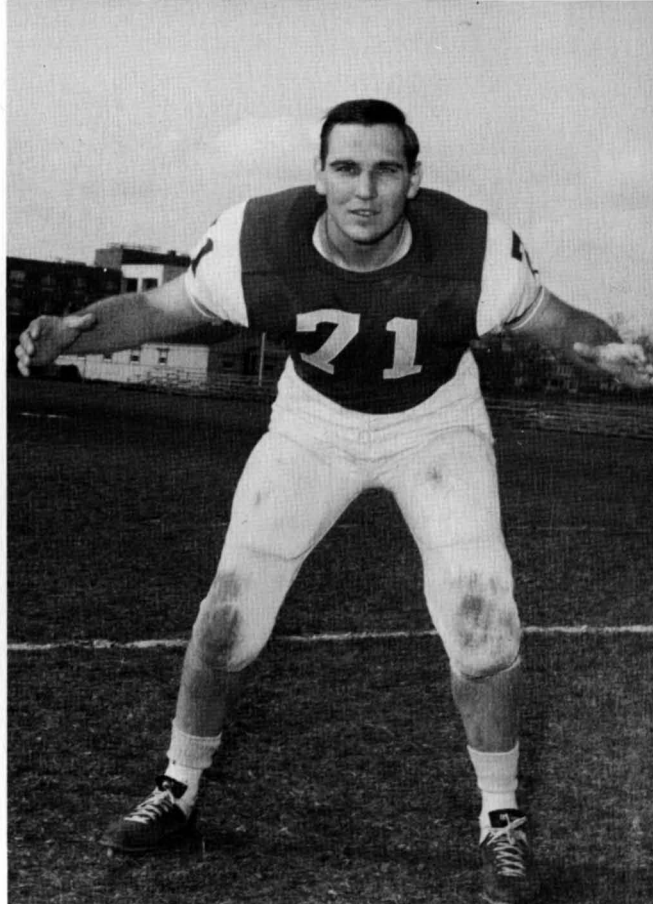

Bob Templin — Tackle.



Larry Geter — Guard.

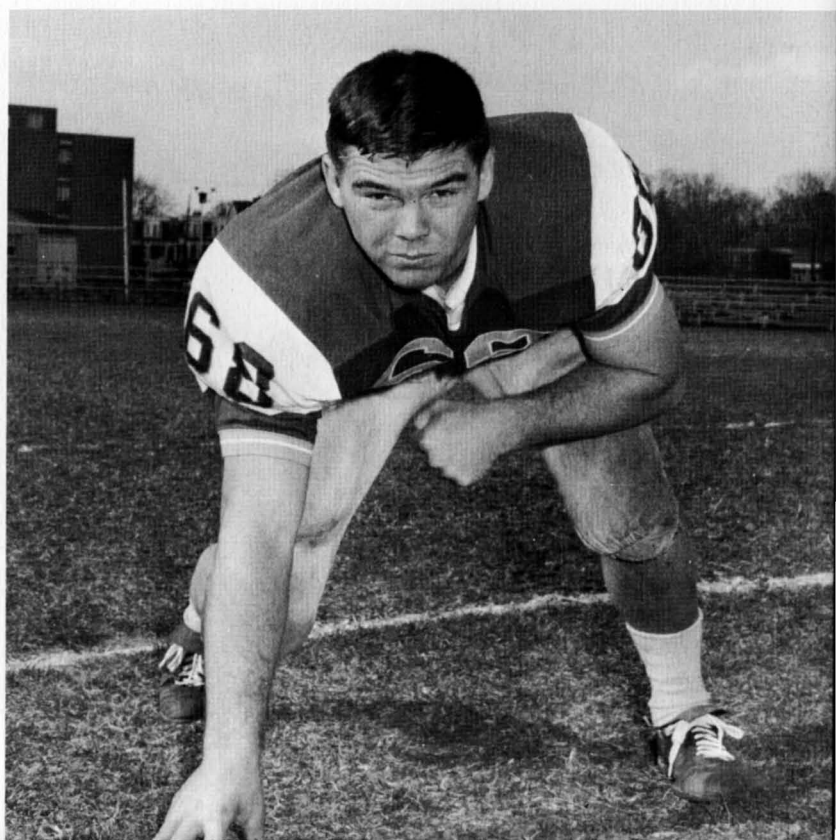

The 1965 football season for P.M.C. had reversals; however, there were long standing records broken by some individual members of the team.

The story of the games cannot be fully told by a pictorial presentation. Bob Grosch, Larry Geter, Steve Bender, Terry Grow, Chick Goebel, Tim Joyce, Fred McGuiney, Pete Rohana, Rosy Roselle, Bob Templin, Clark Wonderland and Bill Yarnall played sixty minutes of great football in each game, and energetically battled those last minute losses which came to the team so often.

With our excellent staff, headed by Art Raimo, the spirit and will of next year's team promises to match the best of any.

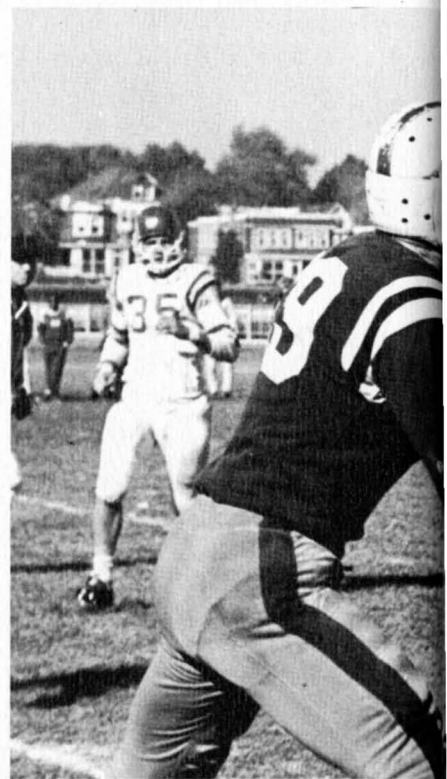

PMC's defensive unit reacting to ball against Drexel Institute.

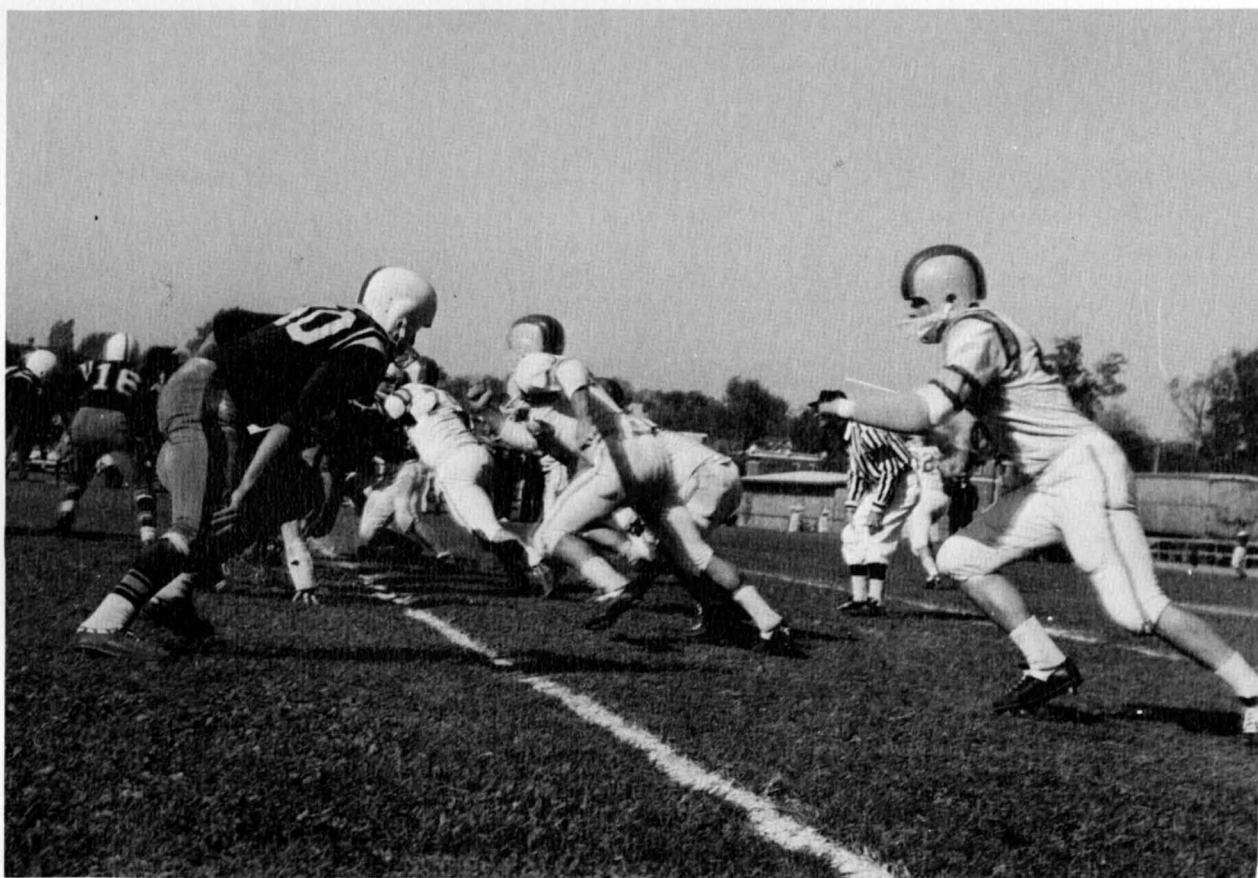



Bob Grosch pulls down pass from Bill Yarnall for 15 yard gain.



Pennsylvania Military College Coaching Staff. Stan Freedman (Backfield Coach), Jack McCullough (Line Coach), Art Raimo (Head Coach), Chuck Hall (End Coach).



Halfback Frank Pellegrini, injured after the Moravian game and missed by the squad for the remainder of the season.



Flanker Tim Joyce dives for a Yarnall pass in vain.



PMC safety Dick Cartwright holds Seike Murono of Franklin and Marshall College to short yardage.



Fullback Joe Piela is seen being tripped, after gaining 45 yards.



Split-end Bob Grosch catches pass which slipped through opponents' hands.



Head coach Art Raimo sends in a play with offensive guard Lenny Frampton.



Grosch snags low pass from Yarnall.



PMC's mascot, ridden by Cadet Cleary.





Defensive tackles Joe Kelly and Pete Parsels converge on ball carrier.



Jim Miller grabs kick-off as the PMC line gets set for a middle return.

CROSS-COUNTRY TEAM



TOP ROW: Bob Heitman, Roy Rankin, Neil Weygandt, co-captain; Charlie McCoy, Tom Caracciolo, Bill Cramer, Jim Bowles, and Jim Ryder. **BOTTOM ROW:** Mike Kormanicki, Mike Stal-

kus, Coach Pryor E. Dougherty, Dave Driscoll, and co-captain Dave Irons.

Senior runners: Mike Kormanicki, Dave Irons, Mike Stalkus, and Dave Driscoll, anticipate another victory as they warm up in Chester Park before a meet against Albright College.

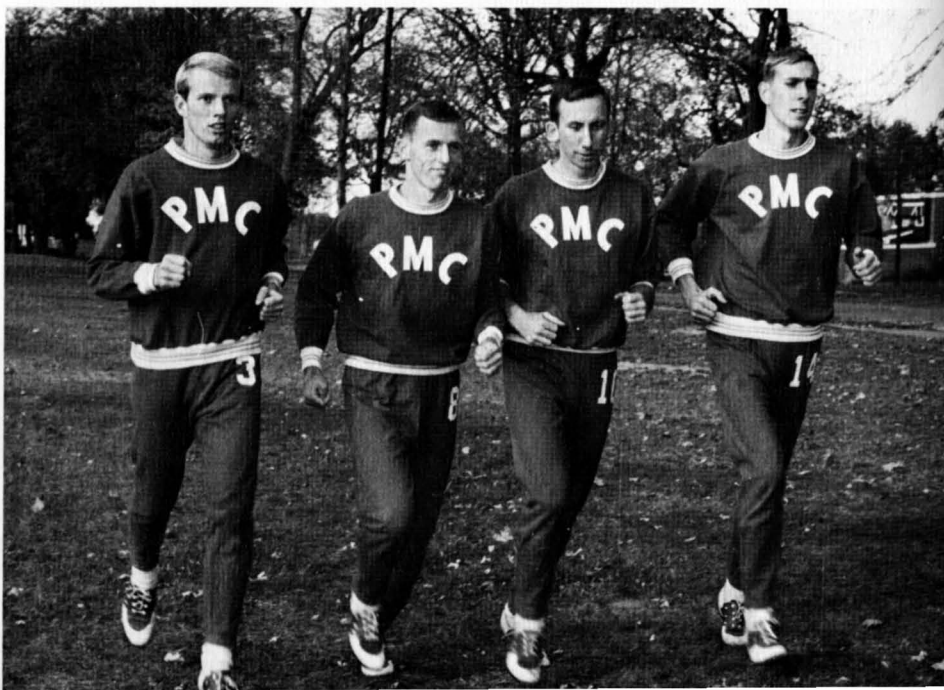



Charlie McCoy begins to move away from the pack of runners as injured teammate Dave Driscoll renders encouragement from the sidelines.

Mike Stalkus, the loneliest of the long distance runners.



Team Co-captains, Junior Charlie McCoy and Senior Dave Irons, 1965 MAC Cross-Country Champion.



PMC BASKETBALL TEAM



BOTTOM ROW: Asst. Coach Stan Freedman, Dick Cartwright, Al Meszaros, Ron Arbogast, Jerry Stretch, Gary Rainey, Head-

Coach C. Alan Rowe; **TOP:** Ken Elliott, George Schicora, John Browne, Bob Konzleman, and Mike Borden.

GAMES OF 1965-'66

Away

Drew
Rutgers S.J.
Delaware
Dickinson
Glassboro
Johns Hopkins
Ursinus
Haverford
Swarthmore

Home

Elizabethtown
Haverford
Ursinus
Swarthmore
Drexel
Muhlenberg
Eastern Baptist
Lebanon Valley
Moravian
Delaware Valley



Co-captain Bob Konzleman

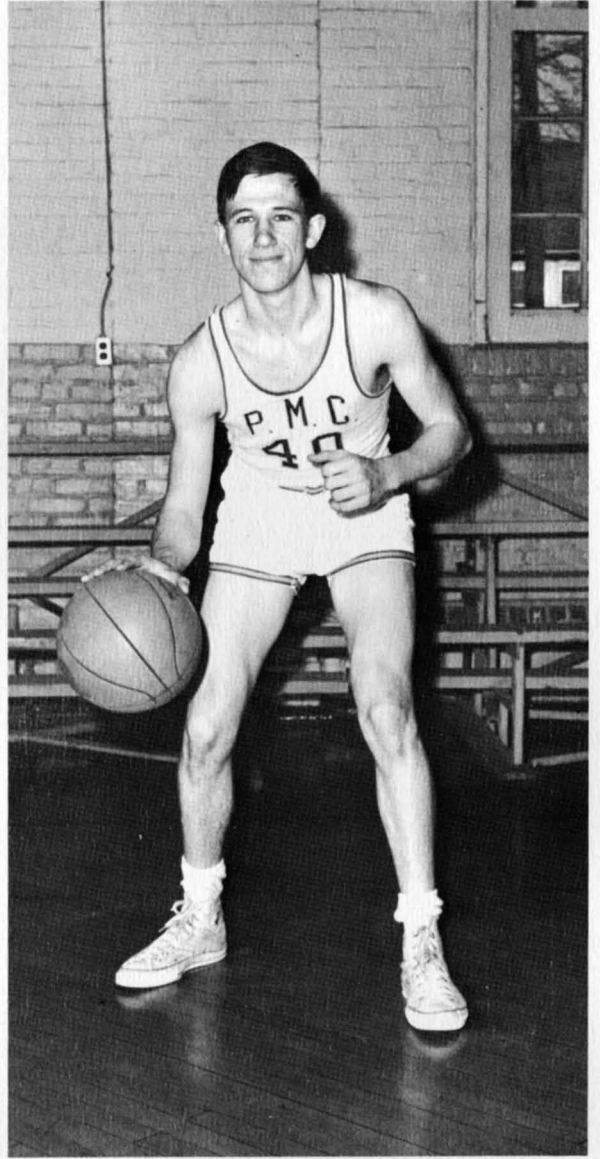

Co-captain Ron Arbogast



Time out for conference.

PMC fights for ball in Delaware Valley game.

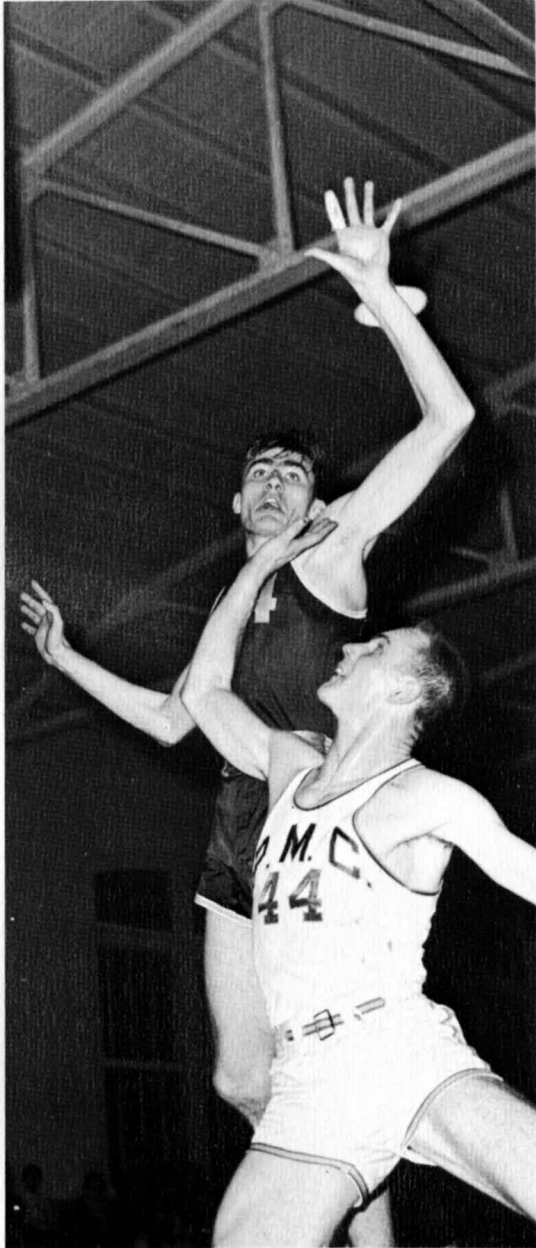

Cartwright puts it up for two!

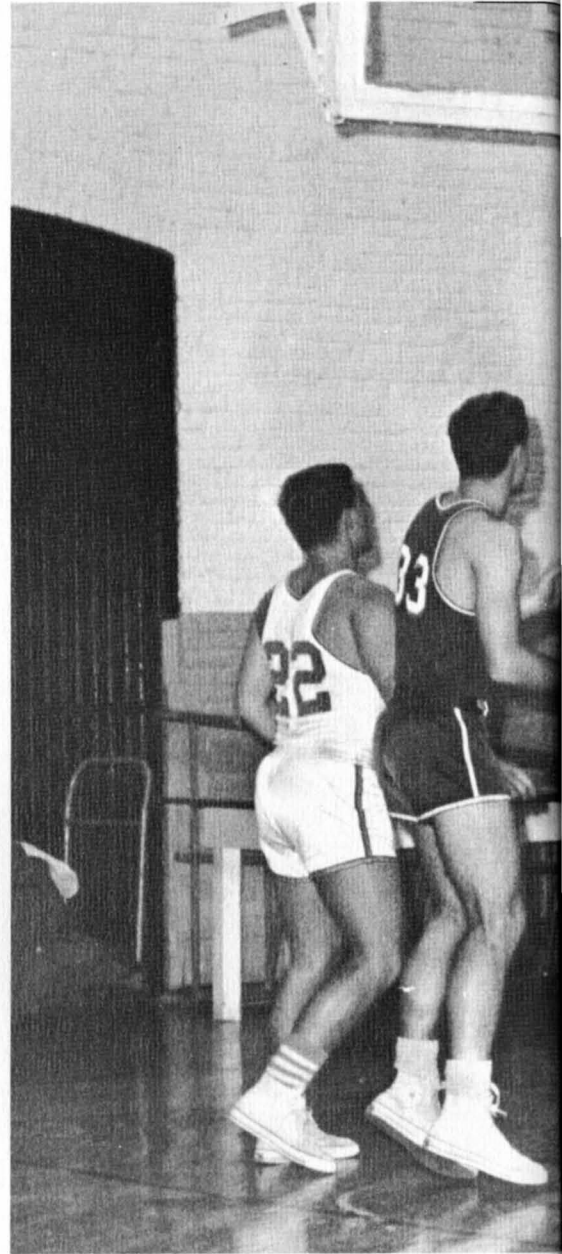



Cagers Konzleman, McGuinney, and Ar-
bogast, set up for defense.



Cartwright pulls in pass as Elliot and Meszaros look on.

Ron Arbogast at the foul line against Delaware Valley.



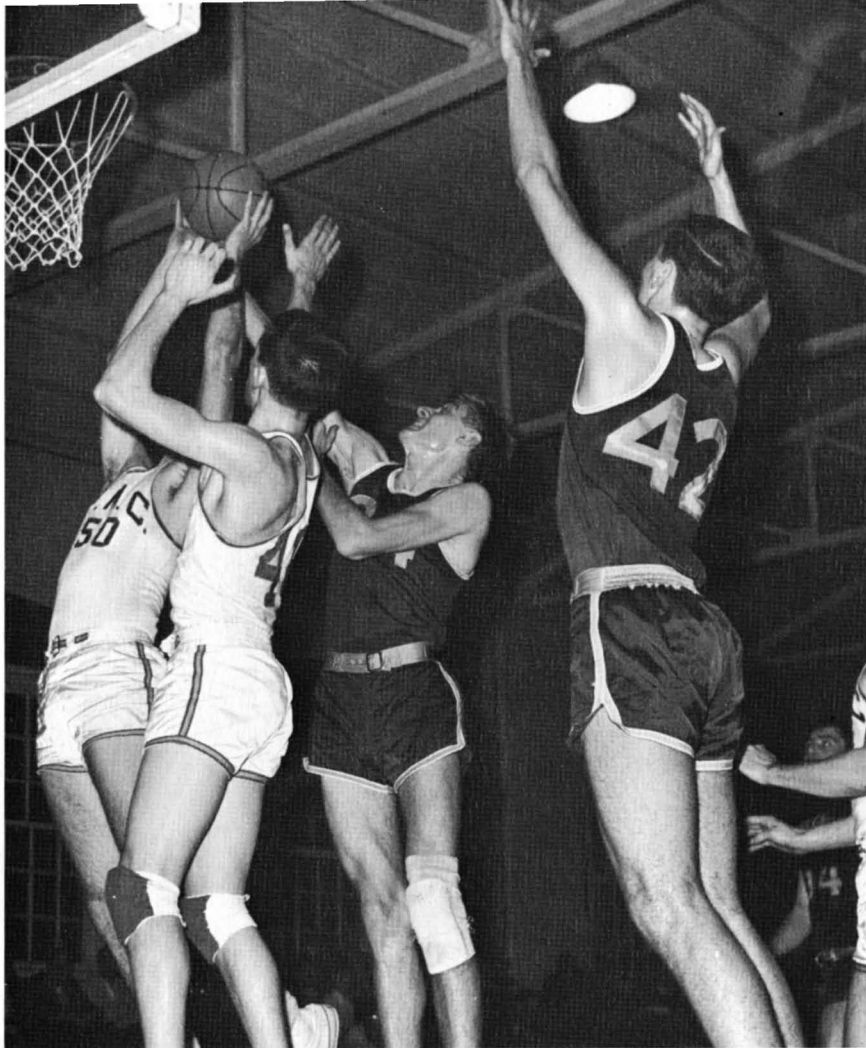

Konzleman rebounds as Arbogast goes up to help.

Arms in action!

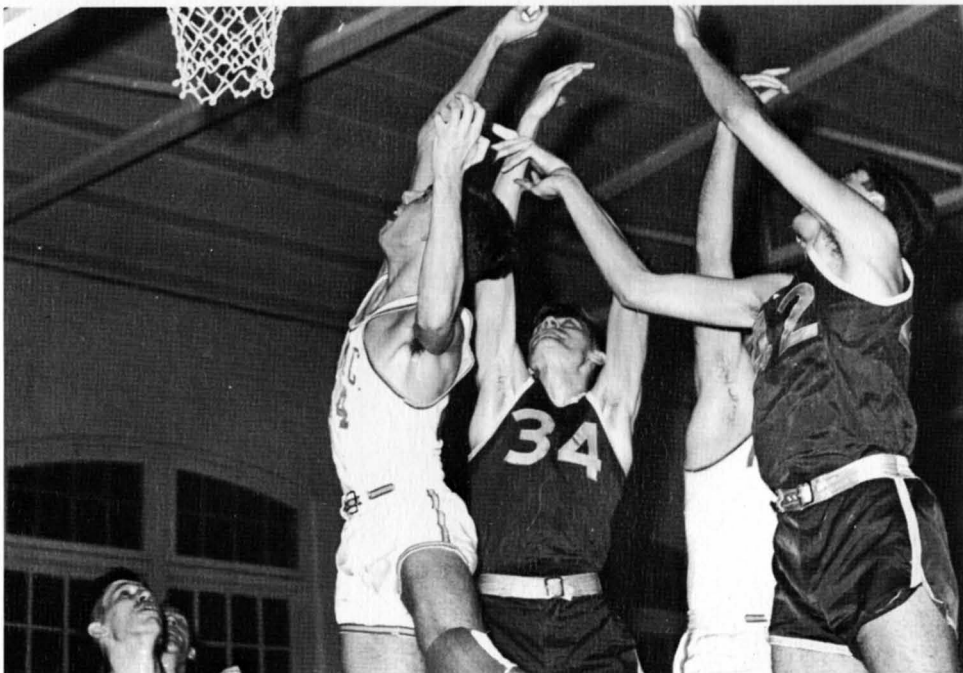

PMC WRESTLING TEAM

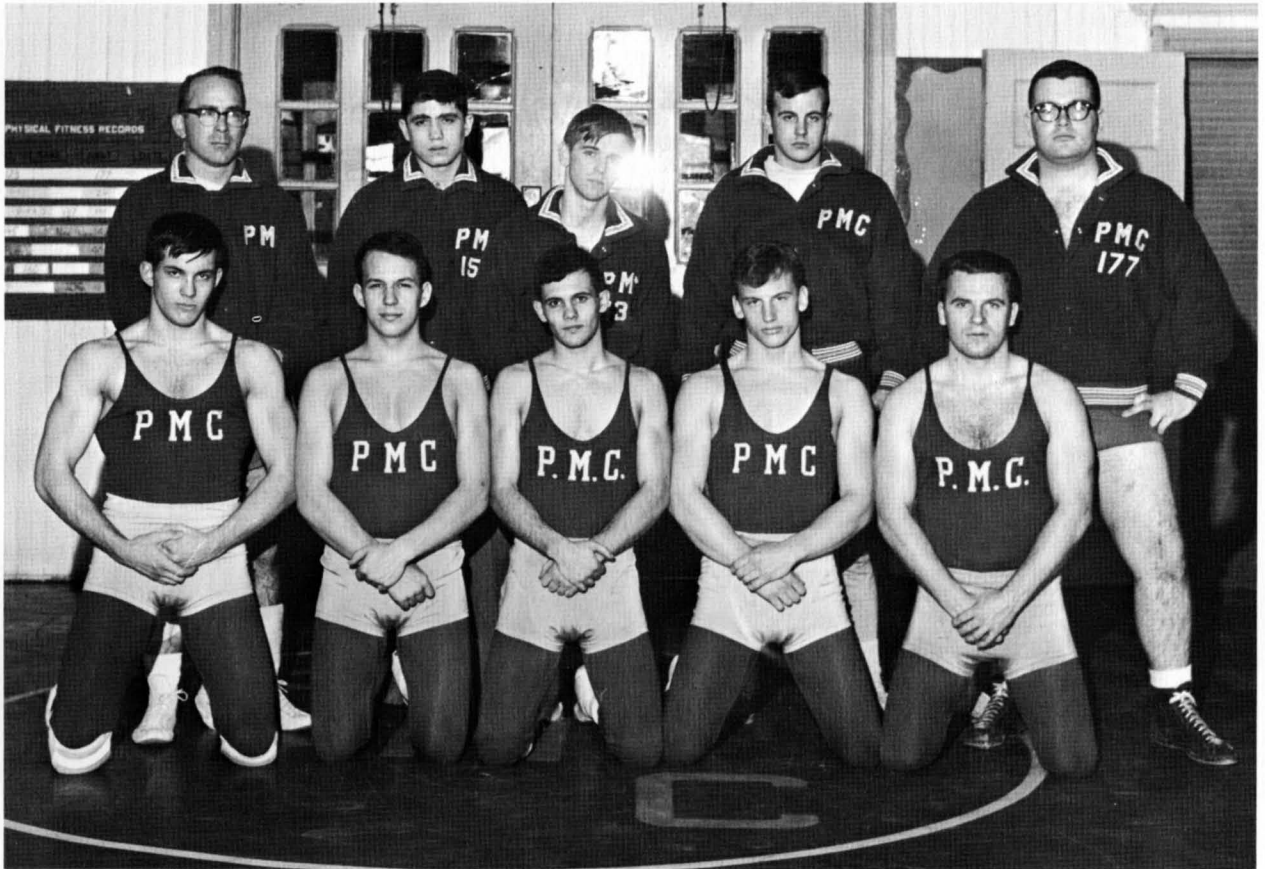

FRONT ROW: C. Clauss, W. Zuza, E. Bond, J. Miller, J. Benner. **BACK ROW:** Asst. Coach H. Durney, R. Schwartz, F. Bankert, S. Young, and J. Peterson. Not in picture, Coach, Harald Sveinbjornsson.

1965-1966 Schedule

Lebanon Valley
Albright
Elizabethtown
Swarthmore
Drexel
Moravian
Brooklyn Polytechnic
Haverford
Ursinus
Delaware Valley
MAC Championship

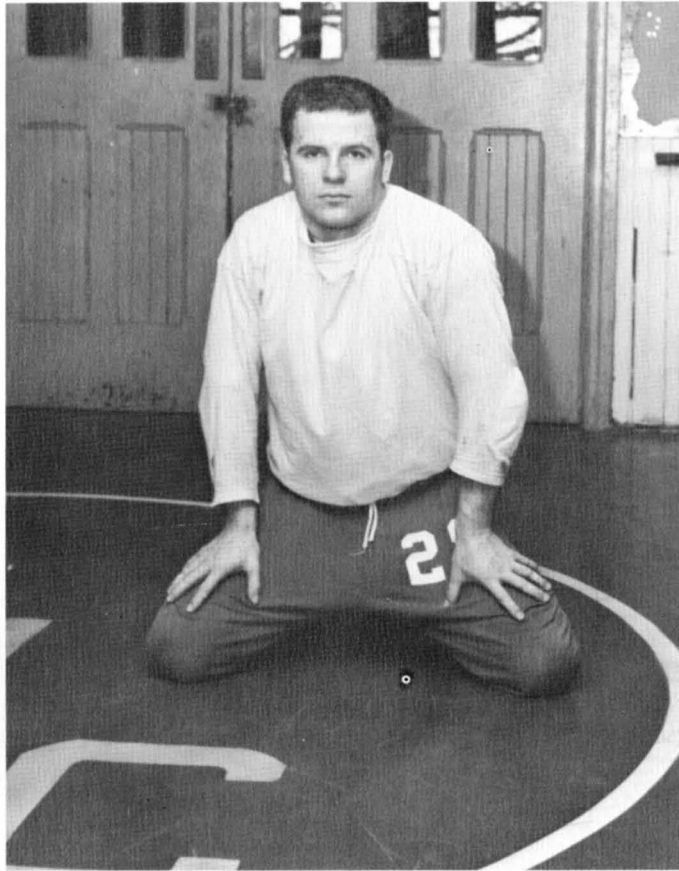

John Benner, Grappler's outstanding captain.

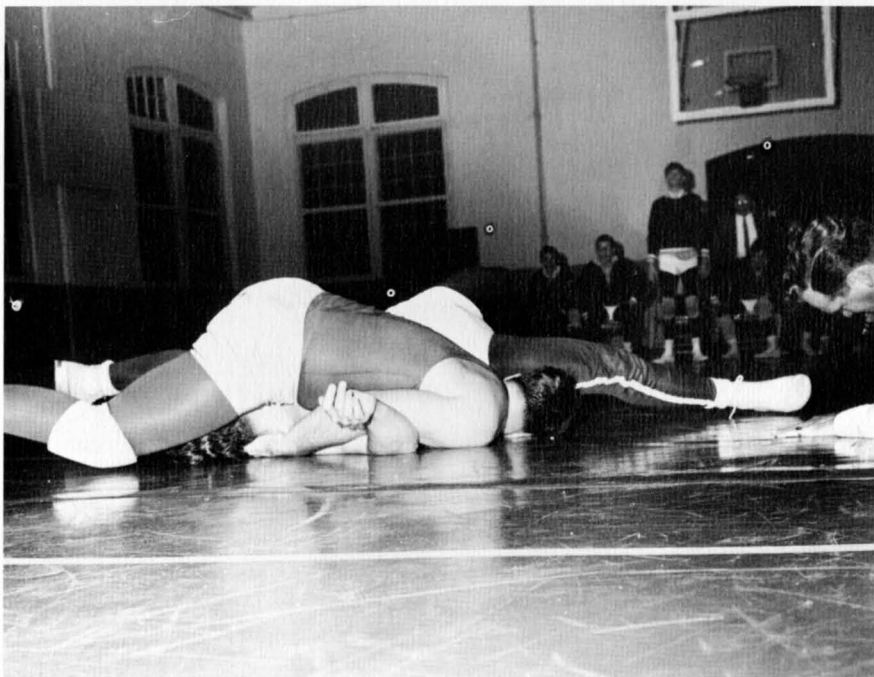

Benner moves in for the pin.

PMC TRACK TEAM



"Top Cats"

BOTTOM ROW: Coach G. Hansell, Marty Reid, Frank Evans, Bob Gorsuch, Jim Miele, Joe Carter, Bob Schlosbon, Dave Irons, Greg Allen, Asst. Coach P. Dougherty. **SECOND ROW:** Manager, Paul Donovan, Jack Schellenberger, Walt Castonguay, Charlie Smith, Tim Joyce, Dave Driscoll, Jack McTaggart,

Chilton Goebel, John Benner. **THIRD ROW:** Trainer, Harald Sveinbjornsson; Manager, Joel Seinfeld; Mike Kormanicki, Bill Baum, Frank Pellegrini, Charlie McCoy, Bruce Lewy, Curt Velsor, Kerry Grasser, D. Wonderland, John Pulich, Dave McVickers, and Carmen Casciato.

PMC hurdler Dave Driscoll displays his form in route to another victory.



1965 MAC CHAMPS



Presentation of Middle Atlantic Championship Trophy to PMC Coach George A. Hansell and Co-Captains Dave Irons and Bob Schlosbon, May 15, 1965 by Dr. Bartlett.



1965 Championship Relay Team and Coaches Hansell and Dougherty, after winning MAC Championship at Lehigh University.

VARSITY TRACK SQUAD

W. Allen
W. Baum
J. Carter
C. Casciato
W. Castonguay
G. Dennis
D. Driscoll
F. Evans
C. Goebel
R. Gorsuch
K. Grasser
D. Irons
T. Joyce
M. Kormanicki
B. Lewy
C. McCoy
J. McTaggart
J. Miele
F. Pellegrini
J. Pulich
M. Reid
R. Schlosbon
J. Shellenberger
C. Smith
J. Trumbull
C. VanOrden
C. Velsor
G. Walls
C. Wonderland
R. Wright

Managers

P. Donovan
P. McCarthy
D. McVicker
J. Seinfeld

FRESHMAN TRACK SQUAD

W. Bossert
J. Carroll
C. Clauss
L. Connelly
W. Craemer
W. Dorrell
J. Fabian
J. Feiser
C. French
G. Klemek
W. Lucas
J. O'Herron
J. Peterson

H. Rowles
Pa. Quinn
J. Ryder
M. Steinetz
E. Strzala
W. VanPelt
R. VonderHeide

PENTATHLON

H. Lutz
C. Pendlyshok
R. Shaw
S. Tochterman
T. Whitesell

VARSITY BASEBALL SQUAD

D. Allen
T. Baynes
F. Blounts
L. Cox
L. Lynn
Pa. Kerttu
C. Marsar
F. McGuiney
R. McGuiney
E. Miazza
C. Mollenhauer
R. Murphy
R. Paradise
L. Pelleriti
J. Rowan
J. Stretch
J. Zytko

Managers

R. Barclay
G. Bennett
R. Hodges
A. Waters

VARSITY TENNIS SQUAD

E. Betts
R. Boltz
R. Emery
R. Grosch
A. Ham
J. Hoke
M. Kimmel
H. Marshall
R. Robertson
W. Tucciarone
R. Urbont

S. Wohlman
J. Zarkin

Manager

T. Gray

FRESHMAN TENNIS SQUAD

L. Pickett
N. Schor
E. Wood

FRESHMAN BASEBALL SQUAD

J. Biela
A. Borsetti
B. Cranston
D. Earl
J. Giampalmi
R. Lamplugh
M. McCullough
C. Miller
R. Parsels
G. Rainey
R. Quinn
N. Rogovoy
A. Trubisz
R. Walsh
M. Wychick

Manager

R. Romanowicz

VARSITY GOLF SQUAD

T. Chiomento
H. Conard
F. Downey
R. Cossaboon
C. Grove
L. Judge
S. Krug
V. Mills
R. Pearson
A. Sarno
A. Sullender
R. Wynne
W. Yarnall

FRESHMAN GOLF SQUAD

J. Fenwick
D. Miller

Representing the . . .
1966 TENNIS TEAM

FIRST ROW: Dennis Schleicher; Neil Shore; Coach Dan Horninger; John Hoke; Urban, **SECOND ROW:** Lawrence Geter; Andrew Ham; John Saik; Thomas Gray; and Lawrence Pickett.

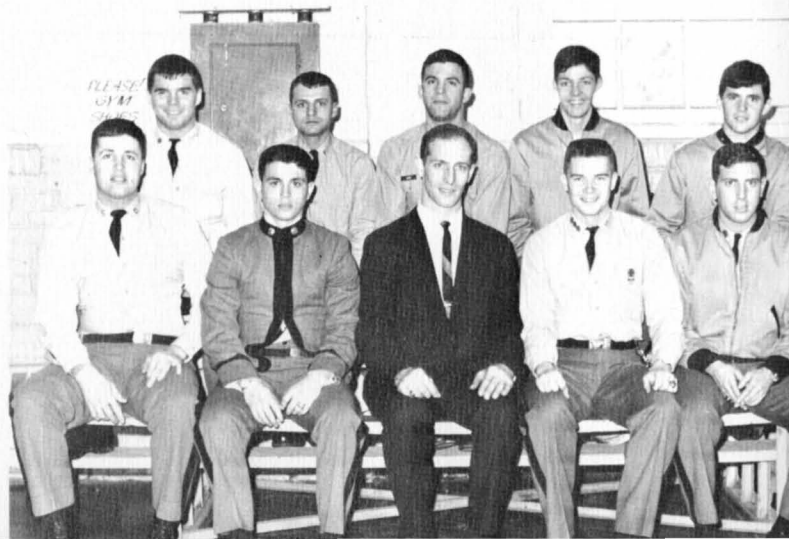

RIFLE TEAM — 1966

SITTING: M. Johanson, J.V. Captain; SFC Rhoden; Douglas Eckard, V. Captain. **STANDING:** J. Gallatin; K. Koch; T. Gray; W. Eckard; D. Housch; J. Roberts; R. Chinquina; D. Buzzar, and R. Comins.



VARSITY CROSS-COUNTRY SQUAD

William Craemer
David Driscoll
Charles French
David Irons
Gary Klemek
Michael Kormanicki
Harry Lutz
Charles McCoy
John O'Herron
Anthony Stalkus
William VanPelt
Curtis Velsor

FRESHMAN CROSS-COUNTRY SQUAD

James Bauer
Thomas Caracciolo
Thomas Dooley
Robert Heitman
Roy Rankin

VARSITY SOCCER SQUAD

Jack Avrich
William Barclay
Edward Betts
Richard Borton
Richard Bone
James Brown
Clement Calabrese
James Carroll
Jeffrey Davis
William Knaus
James Michelson
Charles Miller
Charles Pendlyshok
Jose Quiros
Vincent Ramsay
John Saik
Bruce Sillaway
Michael Stauffer
Arnold Townsend
Mark Wizniak
Matthew Zientek
Thomas Valent
Charles Goldberg, Mgr.

Rod Innocenti, Mgr.
Albino Moino, Mgr.
Stuart DeWitt

FRESHMAN SOCCER SQUAD

Edward Baker
Dieter Berndt
Boyd Blankenship

Thomas Casey
Richard Clark
John Echterling
Mark Foster
John Getker
Braden Kane
James Layton
Robert Magee
Robert Miller
Paul Pasztor
Clifford Smith
William Storms
Bruce Yarde

VARSITY FOOTBALL SQUAD

John Ashton
William Baum
Edward Baxter
Steven Bender
Thomas Bown
Gilbert Cacciutti
Richard Cartwright
Carmen Casciato
Robert Chang
Dwight Coe
William Creamer
Leonard Frampton
Charles French
Lawrence Geter
Chilton Goebel
Kerry Grasser
Robert Grosch
Terry Grow
Timothy Joyce
Joseph Kelly
Michael LaFlamme
John Leisenring
Michael McCullough

Frederick McGuiney
Robert McGuiney
James Miller
Richard Parsels
Alfred Peck
Frank Pellegrini
Joseph Piela
Herbert Richman
Peter Rohana
Paul Roselle
Richard Spielman
Daniel Swaney
Robert Templin
Robert Townsley
Robert Walsh
Clark Wonderland
William Yarnall

Managers

Theodore Battafarano
Paul Donovan
Robert Esposito
Thomas Gray
Joel Seinfeld
Dale Dohner, Sttistician
Wesley Rowles, Statistician

FRESHMAN FOOTBALL SQUAD

Edward Arendasky
Karl Bowers
Frederick Brutsche
William Deni
George Dillon
John Flanagan
Patrick Foley
Michael Gallagher
Frank Gianotto
Frederick Head
James Huff
Theodore Karpovich
Pierce King
Robert Ludlow
William MacQueen
John Mascaro
Fred McAnlis
Dennis Melnychuk

Joseph Mossa
 Jeffris Murr
 John O'Shea
 John Parry
 Ladis Pawlowski
 John Pierson
 Joseph Piselli
 Richard Rader
 Milton Reuter
 Joseph Sharkey
 Wesley Smith
 Ernest Steinkirchner
 Edward Stewart
 H. Jeffrey Thal
 Stephen Tolnai
 Roland Watson
 Paul Weihmann
 Barry Willoughby

Managers

John Boros
 Clifton Hayes
 Edward Johnson
 Thomas Uleau
 Student Trainer

VARSITY BASKETBALL SQUAD

Ronald Arbogast
 Michael Borden
 John Browne
 Richard Cartwright
 John Gamble
 Robert Konzelman
 Michael LaFlamme
 Alan Meszaros
 John Potts
 R. Gary Rainey
 George Shicora
 R. Jerry Stretch
 Thomas Gray, Mgr.
 Theodore Battafarano, Mgr.
 Joel Seinfeld, Mgr.

VARSITY WRESTLING SQUAD

John Benner
 Errol Bond

Charles Clauss
 William Cunningham
 Lawrence Geter
 John Leisenring
 John Peterson
 Stephen Ridzon
 Paul Roselle
 Richard Schwartz
 Michael Stauffer
 Clark Wonderland
 William Zuza
 Robert Esposito, Mgr.
 Charles Goldberg, Mgr.

VARSITY SWIMMING SQUAD

William Baum
 David Driscoll
 Jeffrey Feiser
 Bruce Griffith
 David Irons
 Edward Kijewski
 Gary Klemek
 Henry Lutz
 Charles Pendlyshok
 Lawrence Pickett
 Charles Shilling
 Anthony Stalkus
 Robert Tichenor
 William VanPelt
 Curtis Velsor

William Craemer, Mgr.

FRESHMAN BASKETBALL SQUAD

Thomas Galligher
 Joseph Lindsay
 Andrew Lozinak
 William McCauley
 William Potts
 Robert Schneider
 William Selwood
 John Stango
 Jeffrey Taylor
 Frederick Trautman
 Carl Urban

FRESHMAN WRESTLING SQUAD

Fred Bankert
 Dieter Berndt
 Steven Blanchard
 Kenneth Chute
 George Colavito
 Thomas Dooley
 William Hafer
 Edward Johnson
 Leonard Kauffman
 Michael Latosh
 Robert Miller
 John McGarry
 Paul Pasztor
 James Pherson
 John Pierson
 James Powers
 Jay Rosser
 Kenneth Shatoff
 Peter Suchanoff
 Joseph Young

FRESHMAN SWIMMING SQUAD

John Blenk
 Thomas Caracciolo
 Robert Heitman
 Melvin Jacobs
 Alan Rosenholtz
 Fred Sample
 John Zucco

RIFLE TEAM

Dennis Buzzar
 Robert Chinquina
 Richard Commins
 Sidney Echard
 William Echard
 James Gallatin
 James Gray
 David Housh
 Michael Johanson
 Karl Koch
 Mario Paveglio

... Those accounting majors, "checking things out."



November, 1965

TO WHOMEVER IT MAY CONCERN:

The students from Pennsylvania Military College have been most helpful in helping brain injured patients at Crozer Chester Medical Center, through exercising known as Patterning.

This procedure provides the injured brain with valuable sensory feedback, permitting it to function in a more efficient manner. The brain relates the individual to his environment; and reinforcement of this environment with Patterning feedback, aids the injured center of the nervous system to first perceive the sensory surroundings and then to react to that environment.

These young men from the college have arranged a systematic work schedule to report to the hospital, on a voluntary basis. Their interest and kindness have aided us in this work at the Center.

Robert J. Doman, M.D. /s/

Dieter Berndt
Richard Borton
Gregg Buyser
Daniel Cirminiello
Walter Daly
Nicholas DiPreta
William Dougherty
Thomas Fenton
John Flannagan
Paul Gahring
Edward Golob
Charles Goldberg
Robert Gussoni
James Hanna
Douglas Haywood
James Hesh
Robert Holloway
Ed Johnson
Leonard Kauffman
Galen Kelly
Joseph Klos
Andrew LaStella
Michael Lubarsky

Fred McAnlis
Robert McGuiney
Frederick McGuiney
George Mueller
Thomas Murphy
Louis Ogus
Otto Parkkonen
Ross Pascall
John Parry
Bud Rueter
Howard Piltz
Paul Porcino
Mark Richards
Larry Richter
Denni Schliecher
Donald Shippengrover
Clifford Smith
Joseph Spano
Jeff Taylor
Philip Westerlund
Richard White
Domenick Romeo

